

LEGEND:

SL. NO.	SYMBOL	DESCRIPTION
01		LIGHTNING ARRESTOR WITH SURGE COUNTER (LA)
02		CAPACITIVE VOLTAGE TRANSFORMER (CVT)
03		ELECTRICAL OPERATED ISOLATOR WITHOUT ES
04		ELECTRICAL OPERATED ISOLATOR WITH 1 ES
05		EARTHING SWITCH MOTOR OPERATED
06		AIR CIRCUIT BREAKER
07		CURRENT TRANSFORMER
08		SF6 CIRCUIT BREAKER (CB)

- NOTES**
1. THIS DRAWING IS FOR BUILDING PURPOSES ONLY.
 2. FINAL EQUIPMENT NOMENCLATURE WILL BE PROVIDED AT ALTERSTAGE.
 3. THE BURDEN OF CTS AND CVT RATIO SHALL BE FINISHED DURING DETAIL DESIGN BY THE EPC CONTRACTOR SUBJECT TO APPROVAL BY THE CLIENT/CLIENT REPRESENTATIVE.

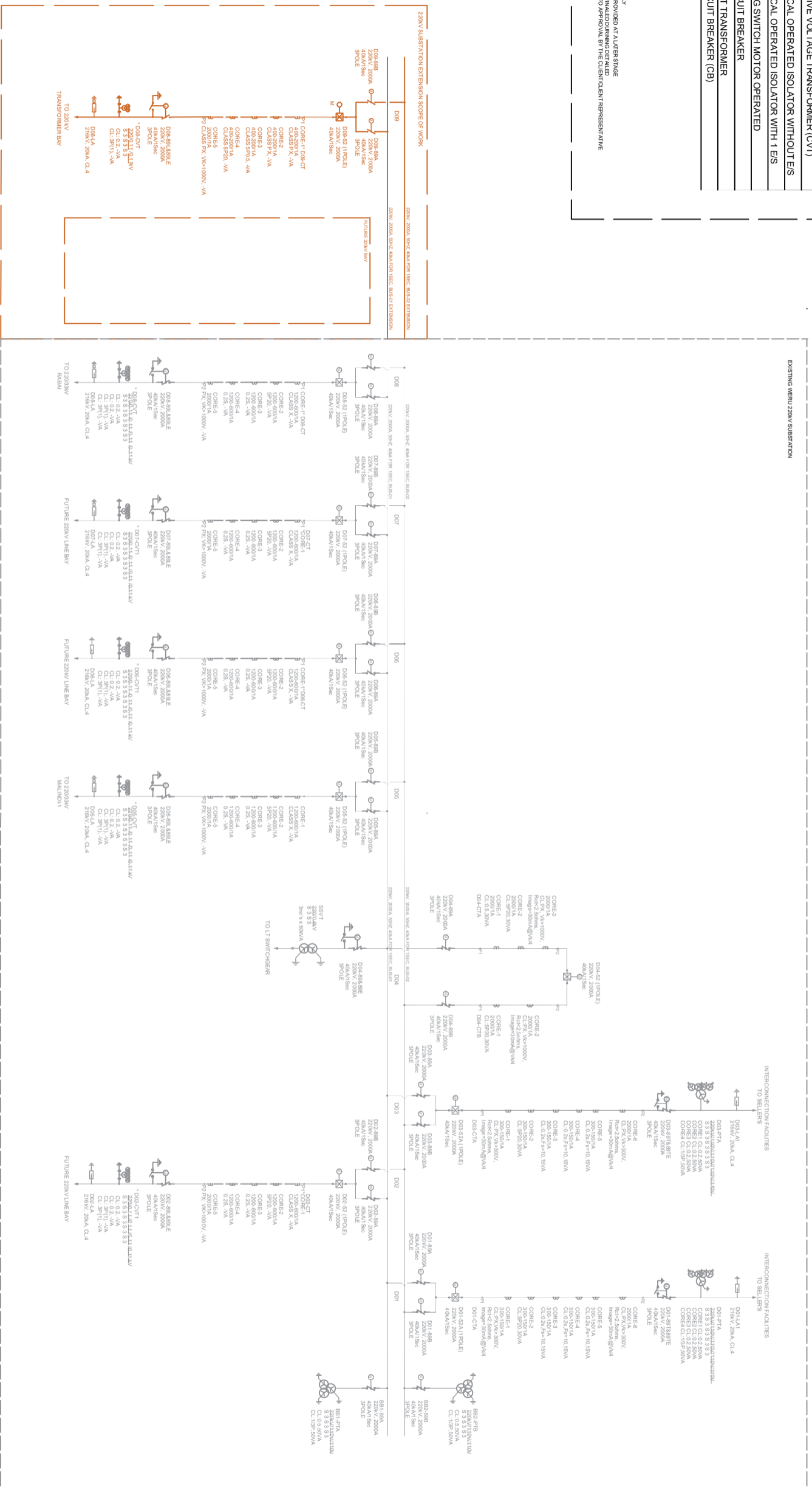

<table border="1" style="width: 100%; border-collapse: collapse;"> <tr> <td style="width: 50%;">CONSULTANT/CONTRACTOR:</td> <td style="width: 50%;">DESIGNED BY: TSP</td> </tr> <tr> <td>CHECKED BY: HS</td> <td>APPROVED BY: AMM</td> </tr> <tr> <td>PRESENTED BY: TSP</td> <td></td> </tr> </table>	CONSULTANT/CONTRACTOR:	DESIGNED BY: TSP	CHECKED BY: HS	APPROVED BY: AMM	PRESENTED BY: TSP		<table border="1" style="width: 100%; border-collapse: collapse;"> <tr> <th colspan="2">REVISION</th> </tr> <tr> <th>N^o</th> <th>DATE</th> </tr> <tr> <td>2</td> <td>20/11/23</td> </tr> <tr> <th colspan="2">CHANGE OF RATING</th> </tr> </table>	REVISION		N ^o	DATE	2	20/11/23	CHANGE OF RATING	
CONSULTANT/CONTRACTOR:	DESIGNED BY: TSP														
CHECKED BY: HS	APPROVED BY: AMM														
PRESENTED BY: TSP															
REVISION															
N ^o	DATE														
2	20/11/23														
CHANGE OF RATING															
<p>PROJECT</p> <p>220 KV BAY EXTENSION AT WERU SUBSTATION SLD</p>															
SCALE	UNITS: --														
NOT TO SCALE	DATE: 12/05/2023														
	DRAWING NO: XX/XXXXXX														
	SHEET NO: 000														